Biotinylated Human Mature TGF beta 1 Protein

Catalog # TGFB1-HB002 Form: Lyophilized

Product Details

Product description	Recombinant Biotinylated Human Mature TGF beta 1 Protein is expressed in HEK293 cells with an Avi tag at the C-terminus. It contains amino acid residues Ala279-Ser390 (UniProt accession: P01137).
Molecular aliases	CEDLAP; DPD1; TGF beta1; TGFB; TGFB1; TGFbeta; TGF-beta-1; TGF β1; TGFβ; TGF-β-1;TGF b1; TGF beta 1; TGF beta; TGF-b-1; TGF-b1
Expression system	HEK293
Molecular weight	The protein has a predicted MW of 13.2 kDa. Due to glycosylation, the protein migrates to 15-18 kDa under reduced (R) condition and 26-30 kDa under Non reduced (N) condition based on Bis-Tris PAGE result.
Purity	> 95% as determined by Bis-Tris PAGE
Endotoxin	Less than 1 EU per μg by the LAL method.
Formulation	Lyophilized from 0.22μm filtered solution in 50mM Glycine, 150mM NaCl (pH 2.5). Normally 8% trehalose is added as protectant before lyophilization.
State	Lyophilized
Storage	-20 to -80°C for 12 months as supplied from date of receipt. -80°C for 3 months after reconstitution. Recommend to aliquot the protein into smaller quantities for optimal storage. Please minimize freeze-thaw cycles.
Reconstitution	Dissolve the lyophilized protein in 4mM HCL. Please refer to the Certificate of Analysis for detailed instructions.
Activity validation	Activity verified

Protein Integrity

Bis-Tris PAGE

Representative product-page data

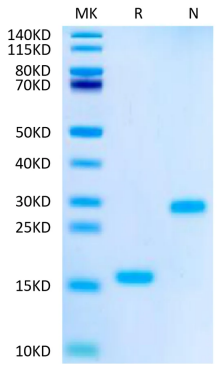

Reported result

Biotinylated Human Mature TGF beta 1 on Bis-Tris PAGE under reduced (R) condition and Non reduced (N) condition. The purity is greater than 95%.