Human SSTR2 VLP Protein

Catalog # SSTR2-HP001

Product Details

Product description	Human SSTR2 VLP Protein is a full-length multi-pass membrane protein presented in a VLP format for antibody discovery, binding assays and method development. Recombinant Human SSTR2 VLP is expressed from HEK293. It contains Met1-Ile369 (It may have cross reaction with anti-His antibody) (accession: P30874-1).
Molecular aliases	SS-2-R; SS2-R; SS2R; SRIF-1; SRIF1; SRIF 1; Smstr2; SST2; SSTR2
Expression system	HEK293
Molecular weight	The target protein has a predicted MW of 42.7 kDa.
Purity	> 95% as determined by HPLC
Endotoxin	Less than 1 EU per μg by the LAL method.
Formulation	Supplied as 0.22μm filtered solution in PBS, 300mM L-arginine (pH 7.4). Notice: If you need it for immunization, water-soluble adjuvant is recommended.
Storage	Valid for 12 months from date of receipt when stored at -80°C. Aliquot where appropriate and minimize freeze-thaw cycles.
Activity validation	Activity verified

Protein Integrity

SEC-HPLC

Representative product-page data

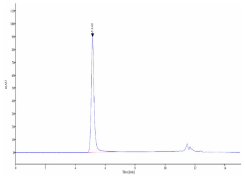

Reported result

SEC-HPLC The purity of Human SSTR2 VLP is greater than 95% as determined by SEC-HPLC.