Mouse RETN Protein

Catalog # RETN-MF001 Form: Lyophilized

Product Details

Product description	Recombinant Mouse RETN Protein is expressed in HEK293 cells with an hFc (IgG1) tag at the N-terminus. It contains amino acid residues Ser21-Ser114 (UniProt accession: Q99P87).
Molecular aliases	Resistin; ADSF; FIZZ3; HXCP1; RETN; RETN1; XCP1; ADSFMGC126609; FIZZ3MGC126603; RSTNXCP1
Expression system	HEK293
Molecular weight	The protein has a predicted MW of 37.5 kDa. Due to glycosylation, the protein migrates to 40-50 kDa based on Bis-Tris PAGE result.
Purity	> 95% as determined by Bis-Tris PAGE > 90% as determined by HPLC
Endotoxin	Less than 0.1 EU per μg by the LAL method.
Formulation	Lyophilized from 0.22μm filtered solution in PBS (pH 7.4). Normally 8% trehalose is added as protectant before lyophilization.
State	Lyophilized
Storage	-20 to -80°C for 12 months as supplied from date of receipt. -80°C for 3 months after reconstitution. Recommend to aliquot the protein into smaller quantities for optimal storage. Please minimize freeze-thaw cycles.
Reconstitution	Dissolve the lyophilized protein in distilled water. Please refer to the Certificate of Analysis for detailed instructions.

Protein Integrity

Bis-Tris PAGE

Representative product-page data

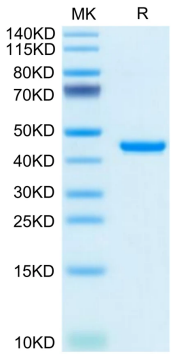

Reported result

Mouse RETN on Bis-Tris PAGE under reduced condition. The purity is greater than 95%.