Mouse Qa-1b&B2M&Qdm (AMAPRTLLL) Monomer Protein

Catalog # QA1B-HP001 Form: Lyophilized

Product Details

Product description	Recombinant Mouse Qa-1b&B2M&Qdm (AMAPRTLLL) Monomer Protein is expressed from HEK293 with His tag and Avi tag at the C-terminus. It contains His23-Pro296(Qa-1b), Ile21-Met119(B2M) and AMAPRTLLL peptide (accession: P06339(Q1-1b) & P01887(B2M) &AMAPRTLLL).
Molecular aliases	Qdm; Qa-1b; MHC; H2-T23
Expression system	HEK293
Molecular weight	The protein has a predicted MW of 50.60 kDa. Due to glycosylation, the protein migrates to 55-65 kDa based on Bis-Tris PAGE result.
Purity	> 95% as determined by Bis-Tris PAGE > 95% as determined by HPLC
Endotoxin	Less than 1 EU per μg by the LAL method.
Formulation	Lyophilized from 0.22 μm filtered solution in PBS (pH 7.4). Normally 8% trehalose is added as protectant before lyophilization.
State	Lyophilized
Storage	-20 to -80°C for 12 months as supplied from date of receipt. -80°C for 3 months after reconstitution. Recommend to aliquot the protein into smaller quantities for optimal storage. Please minimize freeze-thaw cycles.
Reconstitution	Dissolve the lyophilized protein in distilled water. Please refer to the Certificate of Analysis for detailed instructions.

Protein Integrity

Bis-Tris PAGE

Representative product-page data

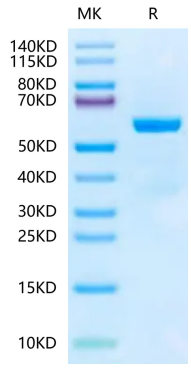

Reported result

Mouse Qa-1b&B2M&Qdm (AMAPRTLLL) Monomer on Bis-Tris PAGE under reduced condition. The purity is greater than 95%.