Human PVRIG Protein

Catalog # PVRIG-HP002 Form: Lyophilized

Product Details

Product description	Recombinant Human PVRIG Protein is expressed in HEK293 cells with an mFc (IgG2a) tag at the C-terminus. It contains amino acid residues Thr41-Asp171 (UniProt accession: Q6DKI7).
Molecular aliases	C7orf15; CD112R; MGC104322; MGC138297; MGC2463; PVRIG; ALS2CR18; ALS2CR9; LPD; PREL-2; PREL2; RalGDS/AF-6; RMO1
Expression system	HEK293
Molecular weight	The protein has a predicted MW of 40.03 kDa. Due to glycosylation, the protein migrates to 55-65 kDa based on Bis-Tris PAGE result.
Purity	> 95% as determined by Bis-Tris PAGE > 90% as determined by HPLC
Endotoxin	Less than 1 EU per μg by the LAL method.
Formulation	Lyophilized from 0.22 μm filtered solution in PBS (pH 7.4). Normally 8% trehalose is added as protectant before lyophilization.
State	Lyophilized
Storage	-20 to -80°C for 12 months as supplied from date of receipt. -80°C for 3 months after reconstitution. Recommend to aliquot the protein into smaller quantities for optimal storage. Please minimize freeze-thaw cycles.
Reconstitution	Dissolve the lyophilized protein in distilled water. Please refer to the Certificate of Analysis for detailed instructions.
Activity validation	Activity verified

Protein Integrity

Bis-Tris PAGE

Representative product-page data

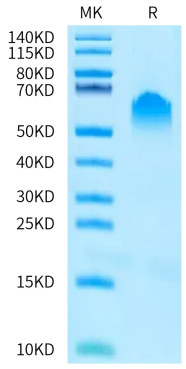

Reported result

Human PVRIG on Bis-Tris PAGE under reduced condition. The purity is greater than 95%.