Biotinylated Rat uPAR/PLAUR Protein

Catalog # PLAUR-RB001

Product Details

Product description	Recombinant Biotinylated Rat uPAR/PLAUR Protein is expressed in HEK293 cells with a His tag and Avi tag at the C-terminus. It contains amino acid residues Leu25-Gly299 (UniProt accession: P49616-1).
Molecular aliases	U-PAR; uPAR; CD87; PLAUR; MO3; UPAR
Expression system	HEK293
Molecular weight	The protein has a predicted MW of 33.05 kDa. Due to glycosylation, the protein migrates to 55-70 kDa based on Bis-Tris PAGE result.
Purity	> 95% as determined by Bis-Tris PAGE > 95% as determined by HPLC
Endotoxin	Less than 1 EU per μg by the LAL method.
Formulation	Supplied as 0.22 μm filtered solution in PBS (pH 7.4).
Storage	Valid for 12 months from date of receipt when stored at -80°C. Recommend to aliquot the protein into smaller quantities for optimal storage. Please minimize freeze-thaw cycles.

Protein Integrity

Bis-Tris PAGE

Representative product-page data

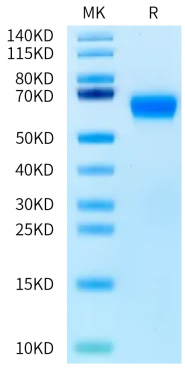

Reported result

Biotinylated Rat uPAR on Bis-Tris PAGE under reduced condition. The purity is greater than 95%.