Biotinylated Human HLA-A*02:01&B2M&P53 R175H (HMTEVVRHC) Monomer Protein

Catalog # P53R175H-HB001 Form: Lyophilized

Product Details

Product description	Recombinant Biotinylated Human HLA-A*02:01&B2M&P53 R175H (HMTEVVRHC) Monomer Protein is expressed from E.coli with His tag and Avi tag at the C-terminus. It contains Gly25-Thr305 (HLA-A*02:01), Ile21-Met119 (B2M) and HMTEVVRHC peptide (accession: A0A140T913(HLA-A*02:01) & P61769(B2M) &HMTEVVRHC).
Molecular aliases	MHC; HLA-A; P53; TP53; Antigen NY-CO-13; BCC7; FLJ92943; LFS1; TRP53
Expression system	E. coli
Molecular weight	The protein has a predicted MW of 35.6 kDa (HLA-A*02:01) and 11.9 kDa (B2M) same as Bis-Tris PAGE result.
Purity	> 95% as determined by Bis-Tris PAGE > 95% as determined by HPLC
Endotoxin	Less than 1 EU per μg by the LAL method.
Formulation	Lyophilized from 0.22 μm filtered solution in 20mM Tris, 200mM NaCl (pH 8.0). Normally 8% mannitol is added as protectant before lyophilization.
State	Lyophilized
Storage	-20 to -80°C for 12 months as supplied from date of receipt. -80°C for 3 months after reconstitution. Recommend to aliquot the protein into smaller quantities for optimal storage. Please minimize freeze-thaw cycles.
Reconstitution	Dissolve the lyophilized protein in distilled water. Please refer to the Certificate of Analysis for detailed instructions.
Activity validation	Activity verified

Protein Integrity

Bis-Tris PAGE

Representative product-page data

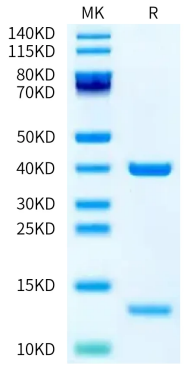

Reported result

Biotinylated Human HLA-A*02:01&B2M&P53 R175H (HMTEVVRHC) Monomer on Bis-Tris PAGE under reduced condition. The purity is greater than 95%.