Mouse OX40 Ligand/TNFSF4 Protein

Catalog # OX40-MF001 Form: Lyophilized

Product Details

Product description	Recombinant Mouse OX40 Ligand/TNFSF4 Protein is expressed in HEK293 cells with an hFc (IgG1) tag at the N-terminus. It contains amino acid residues Ser51-Leu198 (UniProt accession: P43488).
Molecular aliases	OX40L; OX-40L; OX4OL; CD252; TNFSF4; OX40 Ligand; CD134 ligand; CD134L; TXGP1; Glycoprotein Gp34
Expression system	HEK293
Molecular weight	The protein has a predicted MW of 42.6 kDa. Due to glycosylation, the protein migrates to 52-56 kDa based on Bis-Tris PAGE result.
Purity	> 95% as determined by Bis-Tris PAGE > 95% as determined by HPLC
Endotoxin	Less than 1 EU per ug by the LAL method.
Formulation	Lyophilized from 0.22μm filtered solution in PBS (pH 7.4). Normally 8% trehalose is added as protectant before lyophilization.
State	Lyophilized
Storage	-20 to -80°C for 12 months as supplied from date of receipt. -80°C for 3 months after reconstitution. Recommend to aliquot the protein into smaller quantities for optimal storage. Please minimize freeze-thaw cycles.
Reconstitution	Dissolve the lyophilized protein in distilled water. Please refer to the Certificate of Analysis for detailed instructions.
Activity validation	Activity verified

Protein Integrity

Bis-Tris PAGE

Representative product-page data

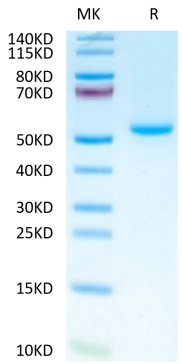

Reported result

Mouse OX40 Ligand on Bis-Tris PAGE under reduced condition. The purity is greater than 95%.