Biotinylated Human OX40/TNFRSF4/CD134 Protein (Primary Amine Labeling)

Catalog # OX40-HB003

Product Details

Product description	Recombinant Biotinylated Human OX40/TNFRSF4/CD134 Protein (Primary Amine Labeling) is expressed in HEK293 cells with an hFc (IgG1) tag at the C-terminus. It contains amino acid residues Leu29-Ala216 (UniProt accession: P43489).
Molecular aliases	CD134; OX40; OX40L receptor; TNFRSF4; ACT-135; Ly-70; OX40 homologue; TXGP1L; IMD16
Expression system	HEK293
Molecular weight	The protein has a predicted MW of 46.8 kDa. Due to glycosylation, the protein migrates to 72-75 kDa based on Bis-Tris PAGE result.
Purity	> 95% as determined by Bis-Tris PAGE
Endotoxin	Less than 1 EU per μg by the LAL method.
Formulation	Supplied as 0.22μm filtered solution in PBS (pH 7.4).
Storage	Valid for 12 months from date of receipt when stored at -80°C. Recommend to aliquot the protein into smaller quantities for optimal storage. Please minimize freeze-thaw cycles.

Protein Integrity

Bis-Tris PAGE

Representative product-page data

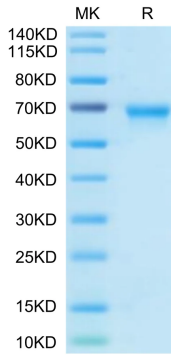

Reported result

Biotinylated Human OX40 on Bis-Tris PAGE under reduced condition. The purity is greater than 95%.