Biotinylated Human MDL-1/CLEC5A Protein

Catalog # MDL1-HB001 Form: Lyophilized

Product Details

Product description	Recombinant Biotinylated Human MDL-1/CLEC5A Protein is expressed in HEK293 cells with a His tag and Avi tag at the N-terminus. It contains amino acid residues Pro28-Lys188 (UniProt accession: Q9NY25-1).
Molecular aliases	MDL-1; CLECSF5; MDL1; CLEC5A; DAP12-associating lectin 1
Expression system	HEK293
Molecular weight	The protein has a predicted MW of 21.3 kDa. Due to glycosylation, the protein migrates to 43-53 kDa based on Bis-Tris PAGE result.
Purity	> 95% as determined by Bis-Tris PAGE > 95% as determined by HPLC
Endotoxin	Less than 1 EU per μg by the LAL method.
Formulation	Lyophilized from 0.22 μm filtered solution in PBS (pH 7.4). Normally 8% trehalose is added as protectant before lyophilization.
State	Lyophilized
Storage	-20 to -80°C for 12 months as supplied from date of receipt. -80°C for 3 months after reconstitution. Recommend to aliquot the protein into smaller quantities for optimal storage. Please minimize freeze-thaw cycles.
Reconstitution	Dissolve the lyophilized protein in distilled water. Please refer to the Certificate of Analysis for detailed instructions.
Activity validation	Activity verified

Protein Integrity

Bis-Tris PAGE

Representative product-page data

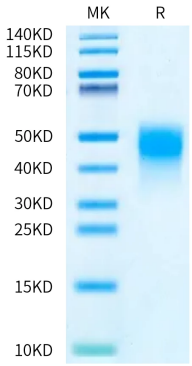

Reported result

Biotinylated Human MDL-1 on Bis-Tris PAGE under reduced condition. The purity is greater than 95%.