Human HLA-A*02:01&B2M&MAGE-A4 (GVYDGREHTV) Tetramer Protein

Catalog # MAGEA4-HP004 Form: Lyophilized

Product Details

Product description	Recombinant Human HLA-A*02:01&B2M&MAGE-A4 (GVYDGREHTV) Tetramer Protein is expressed from HEK293 with His tag and Avi tag at the C-terminus, tetramer is assembled by biotinylated monomer and streptavidin. It contains Gly25-Thr305(HLA-A*02:01), Ile21-Met119(B2M) and GVYDGREHTV peptide (accession: A0A140T913(HLA-A*02:01) & P61769(B2M) &GVYDGREHTV).
Molecular aliases	HLA0201; MHC I; MAGE-A4; CT1.4; MAGE4A; MAGE4B; MAGE-X2; member 4
Expression system	HEK293
Molecular weight	The protein has a predicted MW of 258 kDa. Due to glycosylation, the protein migrates to 260-265 kDa under Non reduced (N) condition based on Bis-Tris PAGE result.
Purity	> 95% as determined by Bis-Tris PAGE > 95% as determined by HPLC
Endotoxin	Less than 1 EU per μg by the LAL method.
Formulation	Lyophilized from 0.22μm filtered solution in PBS (pH 7.4). Normally 8% trehalose is added as protectant before lyophilization.
State	Lyophilized
Storage	-20 to -80°C for 24 months as supplied from date of receipt. -80°C for 3 months after reconstitution. Recommend to aliquot the protein into smaller quantities for optimal storage. Please minimize freeze-thaw cycles.
Reconstitution	Dissolve the lyophilized protein in distilled water. Please refer to the Certificate of Analysis for detailed instructions.
Activity validation	Activity verified

Protein Integrity

Bis-Tris PAGE

Representative product-page data

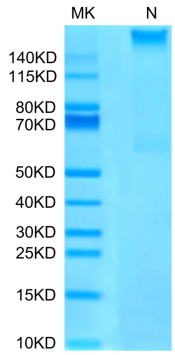

Reported result

Human HLA-A*02:01&B2M&MAGE-A4 (GVYDGREHTV) Tetramer on Bis-Tris PAGE under Non reduced (N) condition. The purity is greater than 95%.