Biotinylated Human HLA-A*11:01&B2M&LMP2 (SSCSSCPLTK) Monomer Protein

Catalog # LMP2-HB001 Form: Lyophilized

Product Details

Product description	Recombinant Biotinylated Human LMP2(HLA-A*11:01) Protein is expressed from HEK293 with with His tag and Avi tag at the C-terminus. It contains Gly25-Thr305(HLA-A*11:01),Ile21-Met119(B2M) and SSCSSCPLTK peptide (accession: AAV53343.1(HLA-A*11:01) & P61769(B2M) &SSCSSCPLTK).
Molecular aliases	MHC; RMF; LMP2; LMP-2; Macropain chain 7; Proteasome chain 7; PSMB9; RING12
Expression system	HEK293
Molecular weight	The protein has a predicted MW of 50.4 kDa. Due to glycosylation, the protein migrates to 51-60 kDa based on Bis-Tris PAGE result.
Purity	> 95% as determined by Bis-Tris PAGE > 95% as determined by HPLC
Endotoxin	Less than 1 EU per μg by the LAL method.
Formulation	Lyophilized from 0.22μm filtered solution in PBS (pH 7.4). Normally 8% trehalose is added as protectant before lyophilization.
State	Lyophilized
Storage	-20 to -80°C for 12 months as supplied from date of receipt. -80°C for 3 months after reconstitution. Recommend to aliquot the protein into smaller quantities for optimal storage. Please minimize freeze-thaw cycles.
Reconstitution	Dissolve the lyophilized protein in distilled water. Please refer to the Certificate of Analysis for detailed instructions.

Protein Integrity

Bis-Tris PAGE

Representative product-page data

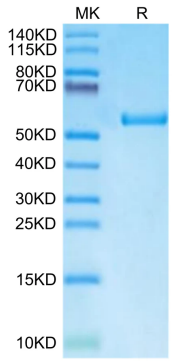

Reported result

Biotinylated Human HLA-A*11:01&B2M&LMP2 (SSCSSCPLTK) Monomer on Bis-Tris PAGE under reduced condition. The purity is greater than 95%.