FITC-Labeled Human HLA-A*11:01&B2M&KRAS G12V (VVGAVGVGK) Tetramer Protein

Catalog # KRASG12V-HP013

Product Details

Product description	Recombinant FITC-Labeled Human HLA-A*11:01&B2M&KRAS G12V (VVGAVGVGK) Tetramer Protein is expressed from E.coli with His tag and Avi tag at the C-terminus. FITC-Labeled Human HLA-A*11:01&B2M&KRAS G12V (VVGAVGVGK) Tetramer is assembled by biotinylated monomer and FITC-labeled streptavidin. It contains Gly25-Thr305(HLA-A*11:01), Ile21-Met119(B2M) and VVGAVGVGK peptide (accession: AAV53343.1(HLA-A*11:01) & P61769(B2M) &VVGAVGVGK).
Molecular aliases	MHC; KRAS; K-Ras 2; KRAS2; C-K-RAS; CFC2; K-RAS2A; K-RAS2B; K-RAS4A; K-RAS4B; KRAS1; KRAS2; NS; NS3; RASK2; GTPase Kras; KI-RAS; RALD
Expression system	E. coli
Molecular weight	The protein has a predicted MW of 35.36 kDa (HLA-A*11:01) and 11.9 kDa (B2M) same as Bis-Tris PAGE result.
Purity	> 95% as determined by Bis-Tris PAGE > 95% as determined by HPLC
Formulation	Supplied as 0.22 μm filtered solution in 20mM Tris, 200mM NaCl (pH 8.0).
Storage	Valid for 6 months from date of receipt when stored at -80°C. Recommend to aliquot the protein into smaller quantities for optimal storage. Please minimize freeze-thaw cycles.

Protein Integrity

Bis-Tris PAGE

Representative product-page data

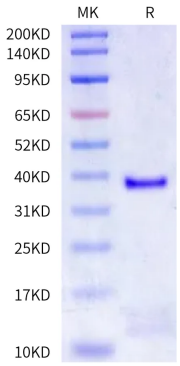

Reported result

FITC-Labeled Human HLA-A*11:01&B2M&KRAS G12V (VVGAVGVGK) Tetramer on Bis-Tris PAGE under reduced condition. The purity is greater than 95%.