# Rat IL-22R alpha 1 Protein

Catalog # IL22RALPHA1-RF001 Form: Lyophilized

## Product Details

| | |
|---|---|
| **Product description** | Recombinant Rat IL-22R alpha 1 Protein is expressed in HEK293 cells with an hFc (IgG1) tag at the C-terminus. It contains amino acid residues His16-Ala228 (accession: NP_001178798.1). |
| **Molecular aliases** | IL-22R-alpha-1; IL-22RA1; CRF2-9; IL22R; IL22R1; IL-TIF-R1; zcytoR11; IL22R-alpha-1; IL22RA1 |
| **Expression system** | HEK293 |
| **Molecular weight** | The protein has a predicted MW of 51.08 kDa. Due to glycosylation, the protein migrates to 55-70 kDa based on Bis-Tris PAGE result. |
| **Purity** | > 95% as determined by Bis-Tris PAGE > 95% as determined by HPLC |
| **Endotoxin** | Less than 1 EU per μg by the LAL method. |
| **Formulation** | Lyophilized from 0.22μm filtered solution in PBS, 100m L-Arginine (pH 7.4). Normally 8% trehalose is added as protectant before lyophilization. |
| **State** | Lyophilized |
| **Storage** | -20 to -80°C for 12 months as supplied from date of receipt. -80°C for 3 months after reconstitution. Recommend to aliquot the protein into smaller quantities for optimal storage. Please minimize freeze-thaw cycles. |
| **Reconstitution** | Dissolve the lyophilized protein in distilled water. Please refer to the Certificate of Analysis for detailed instructions. |
| **Activity validation** | Activity verified |

## Protein Integrity

### Bis-Tris PAGE

Representative product-page data

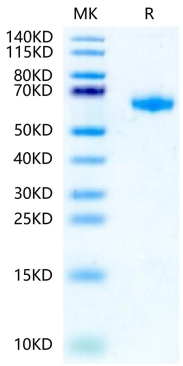


**Reported result**

Rat IL-22R alpha 1 on Bis-Tris PAGE under reduced condition. The purity is greater than 95%.