Biotinylated Cynomolgus IL-18 Protein

Catalog # IL18-CB001 Form: Lyophilized

Product Details

Product description	Recombinant Biotinylated Cynomolgus IL-18 Protein is expressed in E. coli with an Avi tag at the C-terminus. It contains amino acid residues Tyr37-Asp193 (UniProt accession: A0A2K5TJ84).
Molecular aliases	IL-18; IL18; IGIF; IL-1F4; IL-1 gamma; IL1F4; IL-1g; Interleukin 1; IL1 gamma; IL1g; Interleukin-18; Interleukin 18; IL-1; IL 1; IL1
Expression system	E. coli
Molecular weight	The protein has a predicted MW of 20.34 kDa same as Bis-Tris PAGE result.
Purity	> 95% as determined by Bis-Tris PAGE > 95% as determined by HPLC
Endotoxin	Less than 0.1 EU per μg by the LAL method.
Formulation	Lyophilized from 0.22 μm filtered solution in PBS (pH 7.4). Normally 8% trehalose is added as protectant before lyophilization.
State	Lyophilized
Storage	-20 to -80°C for 12 months as supplied from date of receipt. -80°C for 3 months after reconstitution. Recommend to aliquot the protein into smaller quantities for optimal storage. Please minimize freeze-thaw cycles.
Reconstitution	Dissolve the lyophilized protein in distilled water. Please refer to the Certificate of Analysis for detailed instructions.
Activity validation	Activity verified

Protein Integrity

Bis-Tris PAGE

Representative product-page data

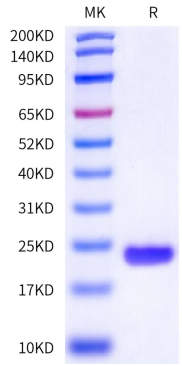

Reported result

Biotinylated Cynomolgus IL-18 on Bis-Tris PAGE under reduced condition. The purity is greater than 95%.