Biotinylated Human IL-13 Protein

Catalog # IL13-HB001 Form: Lyophilized

Product Details

Product description	Recombinant Biotinylated Human IL-13 Protein is expressed in HEK293 cells with a His tag and Avi tag at the N-terminus. It contains amino acid residues Gly21-Asn132 (accession: AAK53823).
Molecular aliases	IL13; IL-13; interleukin 13; NC30; P600; ALRH; BHR1; MGC116786; MGC116788; MGC116789; Interleukin-13; IL 13
Expression system	HEK293
Molecular weight	The protein has a predicted MW of 15.3 kDa. Due to glycosylation, the protein migrates to 15 kDa and 35-45 kDa based on Bis-Tris PAGE result.
Purity	> 95% as determined by Bis-Tris PAGE > 95% as determined by HPLC
Endotoxin	Less than 1 EU per μg by the LAL method.
Formulation	Lyophilized from 0.22μm filtered solution in PBS (pH 7.4). Normally 8% trehalose is added as protectant before lyophilization.
State	Lyophilized
Storage	-20 to -80°C for 12 months as supplied from date of receipt. -80°C for 3 months after reconstitution. Recommend to aliquot the protein into smaller quantities for optimal storage. Please minimize freeze-thaw cycles.
Reconstitution	Dissolve the lyophilized protein in distilled water. Please refer to the Certificate of Analysis for detailed instructions.
Activity validation	Activity verified

Protein Integrity

Bis-Tris PAGE

Representative product-page data

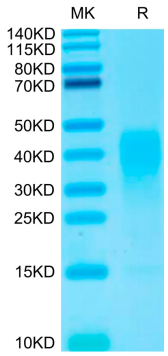

Reported result

Biotinylated IL-13 on Bis-Tris PAGE under reduced conditions. The purity is greater than 95%.