# Biotinylated Human HLA-A*02:01&B2M&IGKC (FIFPPSDEQL) Monomer Protein

Catalog # HLAA0201-HB007

## Product Details

| | |
|---|---|
| **Product description** | Recombinant Biotinylated Human HLA-A*02:01&B2M&IGKC (FIFPPSDEQL) Monomer Protein is expressed from E.coli with His tag and Avi tag at the C-terminus. It contains Gly25-Thr305 (HLA-A*02:01), Ile21-Met119 (B2M) and FIFPPSDEQL peptide (accession: A0A140T913(HLA-A*02:01) & P61769(B2M) &FIFPPSDEQL). |
| **Molecular aliases** | FIFPPSDEQL |
| **Expression system** | E. coli |
| **Molecular weight** | The protein has a predicted MW of 35.6 kDa (HLA-A*02:01) and 11.9 kDa (B2M) same as Bis-Tris PAGE result. |
| **Purity** | > 95% as determined by Bis-Tris PAGE > 95% as determined by HPLC |
| **Endotoxin** | Less than 1 EU per μg by the LAL method. |
| **Formulation** | Supplied as 0.22 μm filtered solution in 20 mM Tris, 200 mM NaCl (pH 8.0). |
| **Storage** | Valid for 12 months from date of receipt when stored at -80°C. Recommend to aliquot the protein into smaller quantities for optimal storage. Please minimize freeze-thaw cycles. |
| **Activity validation** | Activity verified |

## Protein Integrity

### Bis-Tris PAGE

Representative product-page data

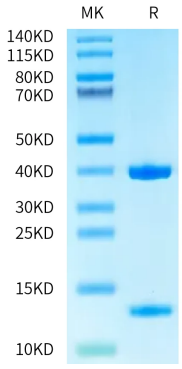


**Reported result**

Biotinylated Human HLA-A*02:01&B2M&IGKC (FIFPPSDEQL) Monomer on Bis-Tris PAGE under reduced condition. The purity is greater than 95%.