Human GPC3/Glypican 3 Protein

Catalog # GPC3-HP002 Form: Lyophilized

Product Details

Product description	Recombinant Human GPC3/Glypican 3 Protein is expressed in HEK293 cells with a His tag at the C-terminus. It contains amino acid residues Gln25-His559 (UniProt accession: P51654-1).
Molecular aliases	GPC3; DGSX; Glypican 3; GTR2-2; MXR7; OCI5; OCI-5; SGB; SGBS; SGBS1SDYS; SDYS; SGBS1
Expression system	HEK293
Molecular weight	The protein has a predicted MW of 61.6 kDa. Due to furin-like convertase cleavage site and glycosylation, the protein migrates to 30-31 kDa, 38-42 kDa and 65-80 kDa based on Bis-Tris PAGE result.
Purity	> 95% as determined by Bis-Tris PAGE > 95% as determined by HPLC
Endotoxin	Less than 1 EU per μg by the LAL method.
Formulation	Lyophilized from 0.22μm filtered solution in PBS (pH 7.4). Normally 8% trehalose is added as protectant before lyophilization.
State	Lyophilized
Storage	-20 to -80°C for 24 months as supplied from date of receipt. -80°C for 3 months after reconstitution. Recommend to aliquot the protein into smaller quantities for optimal storage. Please minimize freeze-thaw cycles.
Reconstitution	Dissolve the lyophilized protein in distilled water. Please refer to the Certificate of Analysis for detailed instructions.
Activity validation	Activity verified

Protein Integrity

Bis-Tris PAGE

Representative product-page data

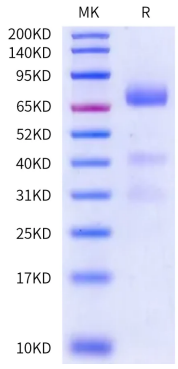

Reported result

Human GPC3 on Bis-Tris PAGE under reduced condition. The purity is greater than 95%.