# Mouse GPA Protein

Catalog # GPA-MF001 Form: Lyophilized

## Product Details

| | |
|---|---|
| **Product description** | Recombinant Mouse GPA Protein is expressed in HEK293 cells with an hFc (IgG1) tag at the C-terminus. It contains amino acid residues Met1-Val108 (UniProt accession: P14220). |
| **Molecular aliases** | Glycophorin-A; Glycophorin A; PAS-2; CD235a; GPA; GPErik; GpMiIII; GPSAT; GYPA; HGpMiIII; HGpMiV; HGpMiX; HGpMiXI; HGpSta(C); MNS; CD235a; MN;PAS2 |
| **Expression system** | HEK293 |
| **Molecular weight** | The protein has a predicted MW of 38.1 kDa. Due to glycosylation, the protein migrates to 68-75 kDa based on Bis-Tris PAGE result. |
| **Purity** | > 95% as determined by Bis-Tris PAGE > 95% as determined by HPLC |
| **Endotoxin** | Less than 1 EU per μg by the LAL method. |
| **Formulation** | Lyophilized from 0.22μm filtered solution in PBS (pH 7.4). Normally 8% trehalose is added as protectant before lyophilization. |
| **State** | Lyophilized |
| **Storage** | -20 to -80°C for 12 months as supplied from date of receipt. -80°C for 3 months after reconstitution. Recommend to aliquot the protein into smaller quantities for optimal storage. Please minimize freeze-thaw cycles. |
| **Reconstitution** | Dissolve the lyophilized protein in distilled water. Please refer to the Certificate of Analysis for detailed instructions. |

## Protein Integrity

### Bis-Tris PAGE

Representative product-page data

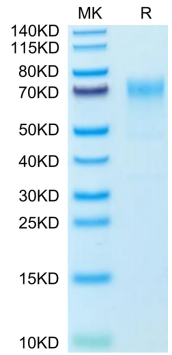


**Reported result**

Mouse GPA on Bis-Tris PAGE under reduced condition. The purity is greater than 95%.