Cynomolgus GITR/TNFRSF18 Protein

Catalog # GITR-CP001 Form: Lyophilized

Product Details

Product description	Recombinant Cynomolgus GITR/TNFRSF18 Protein is expressed in HEK293 cells with a His tag at the C-terminus. It contains amino acid residues Gln20-Pro156 (accession: XP_005545180.2).
Molecular aliases	CD357; GITR; GITR-D; TNFRSF18; AITR
Expression system	HEK293
Molecular weight	The protein has a predicted MW of 15.87 kDa. Due to glycosylation, the protein migrates to 25-30 kDa based on Bis-Tris PAGE result.
Purity	> 95% as determined by Bis-Tris PAGE > 95% as determined by HPLC
Endotoxin	Less than 1 EU per μg by the LAL method.
Formulation	Lyophilized from 0.22μm filtered solution in PBS, 8% trehalose (pH 7.4).
State	Lyophilized
Storage	-20 to -80°C for 12 months as supplied from date of receipt. -80°C for 3 months after reconstitution. Recommend to aliquot the protein into smaller quantities for optimal storage. Please minimize freeze-thaw cycles.
Reconstitution	Dissolve the lyophilized protein in distilled water. Please refer to the Certificate of Analysis for detailed instructions.
Activity validation	Activity verified

Protein Integrity

Bis-Tris PAGE

Representative product-page data

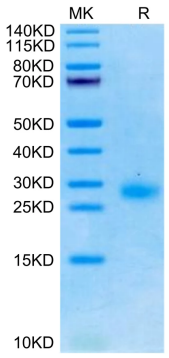

Reported result

Cynomolgus GITR on Bis-Tris PAGE under reduced condition. The purity is greater than 95%.