Non-biotinylated Human FGFR4 Protein

Catalog # FGFR4-HP001 Form: Lyophilized

Product Details

Product description	Recombinant Human FGFR4 Protein is expressed in HEK293 cells with a His tag and Avi tag at the C-terminus. It contains amino acid residues Leu22-Asp369 (UniProt accession: P22455-1).
Molecular aliases	CD334; FGF R4; FGFR4; FGFR-4; MGC20292; JTK2; TKF
Expression system	HEK293
Molecular weight	The protein has a predicted MW of 41.4 kDa. Due to glycosylation, the protein migrates to 60-75 kDa based on Bis-Tris PAGE result.
Purity	> 95% as determined by Bis-Tris PAGE > 95% as determined by HPLC
Endotoxin	Less than 0.1 EU per μg by the LAL method.
Formulation	Lyophilized from 0.22μm filtered solution in PBS (pH 7.4). Normally 8% trehalose is added as protectant before lyophilization.
State	Lyophilized
Storage	-20 to -80°C for 12 months as supplied from date of receipt. -80°C for 3 months after reconstitution. Recommend to aliquot the protein into smaller quantities for optimal storage. Please minimize freeze-thaw cycles.
Reconstitution	Dissolve the lyophilized protein in distilled water. Please refer to the Certificate of Analysis for detailed instructions.

Protein Integrity

Bis-Tris PAGE

Representative product-page data

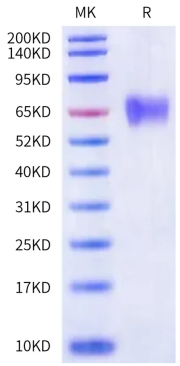

Reported result

Human FGFR4 on Bis-Tris PAGE under reduced condition. The purity is greater than 95%.