Biotinylated Human FGFR3 alpha (IIIb) Protein

Catalog # FGFR3-HB001 Form: Lyophilized

Product Details

Product description	Recombinant Biotinylated Human FGFR3 (IIIb) Protein is expressed in HEK293 cells with a His tag and Avi tag at the C-terminus. It contains amino acid residues Glu23-Gly377 (UniProt accession: P22607-2).
Molecular aliases	ACH; CD333; CEK; CEK2; EC 2.7.10; FGF R3; FGFR3; HSFGFR3EX; JTK4
Expression system	HEK293
Molecular weight	The protein has a predicted MW of 41.4 kDa. Due to glycosylation, the protein migrates to 65-75 kDa based on Bis-Tris PAGE result.
Purity	> 95% as determined by Bis-Tris PAGE > 95% as determined by HPLC
Endotoxin	Less than 1 EU per μg by the LAL method.
Formulation	Lyophilized from 0.22μm filtered solution in PBS (pH 7.4). Normally 8% trehalose is added as protectant before lyophilization.
State	Lyophilized
Storage	-20 to -80°C for 24 months as supplied from date of receipt. -80°C for 3 months after reconstitution. Recommend to aliquot the protein into smaller quantities for optimal storage. Please minimize freeze-thaw cycles.
Reconstitution	Dissolve the lyophilized protein in distilled water. Please refer to the Certificate of Analysis for detailed instructions.
Activity validation	Activity verified

Protein Integrity

Bis-Tris PAGE

Representative product-page data

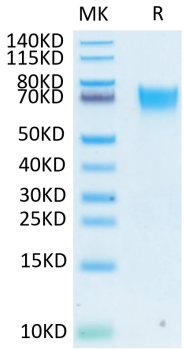

Reported result

Biotinylated Human FGFR3 alpha (IIIb) on Bis-Tris PAGE under reduced conditions. The purity is greater than 95%.