Biotinylated Cynomolgus FcRH5/FcRL5 Domain Protein (Primary Amine Labeling)

Catalog # FCRH5FCRL5DOMAIN-CB001

Product Details

Product description	Recombinant Biotinylated Cynomolgus FcRH5/FcRL5 Domain Protein is expressed in HEK293 cells with a His tag at the N-terminus. It contains amino acid residues Val745-Thr850 (accession: XP_005541423.2).
Molecular aliases	FcR-like protein 5; FcRH5; FcRL5; BXMAS1; CD307; CD307e; IFGP5; IRTA2
Expression system	HEK293
Molecular weight	The protein has a predicted MW of 12.3 kDa. Due to glycosylation, the protein migrates to 27-35 kDa based on Bis-Tris PAGE result.
Purity	> 95% as determined by Bis-Tris PAGE > 95% as determined by HPLC
Endotoxin	Less than 1 EU per μg by the LAL method.
Formulation	Supplied as 0.22 μm filtered solution in PBS (pH 7.4).
Storage	Valid for 12 months from date of receipt when stored at -80°C. Recommend to aliquot the protein into smaller quantities for optimal storage. Please minimize freeze-thaw cycles.
Activity validation	Activity verified

Protein Integrity

Bis-Tris PAGE

Representative product-page data

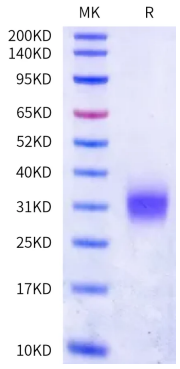

Reported result

Biotinylated Cynomolgus FcRH5 Domain on Bis-Tris PAGE under reduced condition. The purity is greater than 95%.