Biotinylated Human ENPP-3/CD203c (558-875) Protein

Catalog # ENPP3-HB003 Form: Lyophilized

Product Details

Product description	Recombinant Biotinylated Human ENPP-3/CD203c (558-875) Protein is expressed in HEK293 cells with a His tag and Avi tag at the N-terminus. It contains amino acid residues Lys558-Ile875 (UniProt accession: O14638).
Molecular aliases	E-NPP 3; NPP3; PD-Ibeta; NPPase; ENPP3; PDNP3; CD203c; B10; gp130RB13-6; PD-Iβ; PD-Ib; PD-I beta
Expression system	HEK293
Molecular weight	The protein has a predicted MW of 39.14 kDa. Due to glycosylation, the protein migrates to 52-70 kDa based on Bis-Tris PAGE result.
Purity	> 95% as determined by Bis-Tris PAGE > 95% as determined by HPLC
Endotoxin	Less than 0.1 EU per μg by the LAL method.
Formulation	Lyophilized from 0.22 μm filtered solution in PBS (pH 7.4). Normally 8% trehalose is added as protectant before lyophilization.
State	Lyophilized
Storage	-20 to -80°C for 12 months as supplied from date of receipt. -80°C for 3 months after reconstitution. Recommend to aliquot the protein into smaller quantities for optimal storage. Please minimize freeze-thaw cycles.
Reconstitution	Dissolve the lyophilized protein in distilled water. Please refer to the Certificate of Analysis for detailed instructions.
Activity validation	Activity verified

Protein Integrity

Bis-Tris PAGE

Representative product-page data

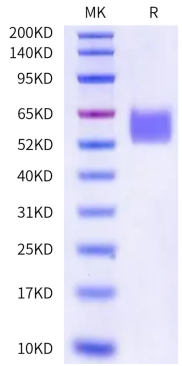

Reported result

Biotinylated Human ENPP-3 (558-875) on Bis-Tris PAGE under reduced condition. The purity is greater than 95%.