Biotinylated Human GM-CSF R alpha Protein

Catalog # CSF-HB003 Form: Lyophilized

Product Details

Product description	Recombinant Biotinylated Human GM-CSF R alpha Protein is expressed in HEK293 cells with a His tag and Avi tag at the C-terminus. It contains amino acid residues Glu23-Gly320 (UniProt accession: P15509-1).
Molecular aliases	GM-CSF-R-alpha; GMCSFR-alpha; GMR-alpha; CSF2R; CSF2RY; CSF2RA; CDw116; CD116; CSF2RAX; CSF2RAY; CSF2RX; GMCSFR; GMR; SMDP4
Expression system	HEK293
Molecular weight	The protein has a predicted MW of 37.7 kDa. Due to glycosylation, the protein migrates to 68-75 kDa based on Bis-Tris PAGE result.
Purity	> 95% as determined by Bis-Tris PAGE > 95% as determined by HPLC
Endotoxin	Less than 1 EU per μg by the LAL method.
Formulation	Lyophilized from 0.22μm filtered solution in PBS (pH 7.4). Normally 8% trehalose is added as protectant before lyophilization.
State	Lyophilized
Storage	-20 to -80°C for 12 months as supplied from date of receipt. -80°C for 3 months after reconstitution. Recommend to aliquot the protein into smaller quantities for optimal storage. Please minimize freeze-thaw cycles.
Reconstitution	Dissolve the lyophilized protein in distilled water. Please refer to the Certificate of Analysis for detailed instructions.
Activity validation	Activity verified

Protein Integrity

Bis-Tris PAGE

Representative product-page data

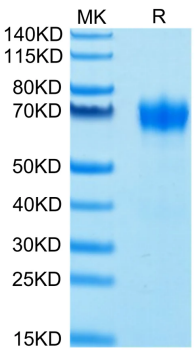

Reported result

Biotinylated Human GM-CSF R alpha on Bis-Tris PAGE under reduced conditions. The purity is greater than 95%.