Biotinylated Human CDH17/Cadherin 17 Domain 5-7 Protein (Primary Amine Labeling)

Catalog # CDH17-HB001 Form: Lyophilized

Product Details

Product description	Recombinant Biotinylated Human CDH17/Cadherin 17 Domain 5-7 Protein(Primary Amine Labeling) is expressed in HEK293 cells with a His tag at the C-terminus. It contains amino acid residues Glu450-Gly777 (UniProt accession: Q12864).
Molecular aliases	Cadherin-17; BILL-cadherin; LI-cadherin; P130; Cdh17; CDH16; HPT-1; cadherin-16; FLJ26931; MGC138218; MGC142024; HPT1
Expression system	HEK293
Molecular weight	The protein has a predicted MW of 36.79 kDa. Due to glycosylation, the protein migrates to 50-70 kDa based on Bis-Tris PAGE result.
Purity	> 95% as determined by Bis-Tris PAGE
Endotoxin	Less than 1 EU per μg by the LAL method.
Formulation	Lyophilized from 0.22μm filtered solution in PBS (pH 7.4). Normally 8% trehalose is added as protectant before lyophilization.
State	Lyophilized
Storage	-20 to -80°C for 12 months as supplied from date of receipt. -80°C for 3 months after reconstitution. Recommend to aliquot the protein into smaller quantities for optimal storage. Please minimize freeze-thaw cycles.
Reconstitution	Dissolve the lyophilized protein in distilled water. Please refer to the Certificate of Analysis for detailed instructions.
Activity validation	Activity verified

Protein Integrity

Bis-Tris PAGE

Representative product-page data

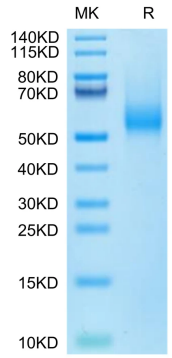

Reported result

Biotinylated Human CDH17 on Bis-Tris PAGE under reduced condition. The purity is greater than 95%.