Biotinylated Cynomolgus CD98 Protein

Catalog # CD98-CB003 Form: Lyophilized

Product Details

Product description	Recombinant Biotinylated Cynomolgus CD98 Protein is expressed in HEK293 cells with a His tag tag and Avi tag at the N-terminus. It contains amino acid residues Arg175-Ala599 (accession: XP_045227941.1).
Molecular aliases	4F2hc; CD98; SLC3A2; 4F2; CD98HC; MDU1; NACAE; 4T2HC
Expression system	HEK293
Molecular weight	The protein has a predicted MW of 49.83 kDa. Due to glycosylation, the protein migrates to 60-70 kDa based on Bis-Tris PAGE result.
Purity	> 95% as determined by Bis-Tris PAGE > 90% as determined by HPLC
Endotoxin	Less than 1 EU per μg by the LAL method.
Formulation	Lyophilized from 0.22 μm filtered solution in PBS, 0.3M Arginine (pH 7.4). Normally 8% trehalose is added as protectant before lyophilization.
State	Lyophilized
Storage	-20 to -80°C for 12 months as supplied from date of receipt. -80°C for 3 months after reconstitution. Recommend to aliquot the protein into smaller quantities for optimal storage. Please minimize freeze-thaw cycles.
Reconstitution	Dissolve the lyophilized protein in distilled water. Please refer to the Certificate of Analysis for detailed instructions.
Activity validation	Activity verified

Protein Integrity

Bis-Tris PAGE

Representative product-page data

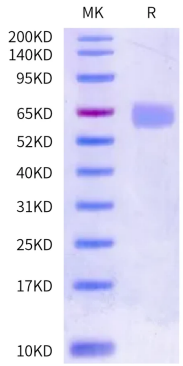

Reported result

Biotinylated Cynomolgus CD98 on Bis-Tris PAGE under reduced condition. The purity is greater than 95%.