# Human CD84/SLAMF5 Protein

Catalog # CD84-HF001 Form: Lyophilized

## Product Details

| | |
|---|---|
| **Product description** | Recombinant Human CD84/SLAMF5 Protein is expressed in HEK293 cells with an hFc (IgG1) tag at the C-terminus. It contains amino acid residues Lys22-Gly225 (UniProt accession: Q9UIB8-1). |
| **Molecular aliases** | Hly9-beta; CD84; SLAMF5; LY9B; CD84 molecule; DKFZp781E2378;Hly9-β;Hly9-b; Hly9b |
| **Expression system** | HEK293 |
| **Molecular weight** | The protein has a predicted MW of 48.73 kDa. Due to glycosylation, the protein migrates to 65-85 kDa based on Bis-Tris PAGE result. |
| **Purity** | > 80% as determined by Bis-Tris PAGE |
| **Endotoxin** | Less than 0.1 EU per μg by the LAL method. |
| **Formulation** | Lyophilized from 0.22 μm filtered solution in PBS (pH 7.4). Normally 8% trehalose is added as protectant before lyophilization. |
| **State** | Lyophilized |
| **Storage** | -20 to -80°C for 12 months as supplied from date of receipt. -80°C for 3 months after reconstitution. Recommend to aliquot the protein into smaller quantities for optimal storage. Please minimize freeze-thaw cycles. |
| **Reconstitution** | Dissolve the lyophilized protein in distilled water. Please refer to the Certificate of Analysis for detailed instructions. |

## Protein Integrity

### Bis-Tris PAGE

Representative product-page data

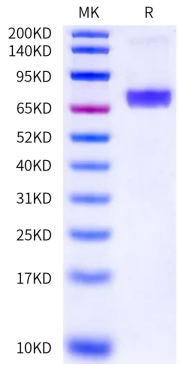


**Reported result**

Human CD84 on Bis-Tris PAGE under reduced condition. The purity is greater than 80%.