Biotinylated Human CD73/NT5E Protein

Catalog # CD73-HB001 Form: Lyophilized

Product Details

Product description	Recombinant Biotinylated Human CD73/NT5E Protein is expressed in HEK293 cells with a His tag and Avi tag at the C-terminus. It contains amino acid residues Trp27-Lys547 (UniProt accession: P21589-1).
Molecular aliases	CD73; NT5E; NTE; 5' nucleotidase (CD73); 5'-NT; 5-NT; E5NT; EC 3.1.3.5; eN; eNT; NT; NT55'-nucleotidase; NT5; NTE; CALJA;5NT; EC3.1.3.5
Expression system	HEK293
Molecular weight	The protein has a predicted MW of 60.92 kDa. Due to glycosylation, the protein migrates to 60-70 kDa based on Bis-Tris PAGE result.
Purity	> 95% as determined by Bis-Tris PAGE > 95% as determined by HPLC
Endotoxin	Less than 1 EU per μg by the LAL method.
Formulation	Lyophilized from 0.22 μm filtered solution in 20mM Tris, 120mM NaCl (pH 7.5). Normally 8% trehalose is added as protectant before lyophilization.
State	Lyophilized
Storage	-20 to -80°C for 12 months as supplied from date of receipt. -80°C for 3 months after reconstitution. Recommend to aliquot the protein into smaller quantities for optimal storage. Please minimize freeze-thaw cycles.
Reconstitution	Dissolve the lyophilized protein in distilled water. Please refer to the Certificate of Analysis for detailed instructions.
Activity validation	Activity verified

Protein Integrity

Bis-Tris PAGE

Representative product-page data

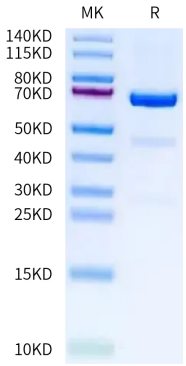

Reported result

Biotinylated Human CD73 on Bis-Tris PAGE under reduced condition. The purity is greater than 95%.