Biotinylated Cynomolgus Transferrin R/CD71 Protein

Catalog # CD71-CB001 Form: Lyophilized

Product Details

Product description	Recombinant Biotinylated Cynomolgus Transferrin R/CD71 Protein is expressed in HEK293 cells with a His tag and Avi tag at the N-terminus. It contains amino acid residues Cys89-Phe760 (accession: NP_001244232.1).
Molecular aliases	TR; TfR1; CD71; sTfR; T9; p90; TFRC; TFR
Expression system	HEK293
Molecular weight	The protein has a predicted MW of 78.1 kDa. Due to glycosylation, the protein migrates to 80-100 kDa based on Bis-Tris PAGE result.
Purity	> 90% as determined by Bis-Tris PAGE > 90% as determined by HPLC
Endotoxin	Less than 1 EU per μg by the LAL method.
Formulation	Lyophilized from 0.22 μm filtered solution in PBS, 8% trehalose (pH 7.4).
State	Lyophilized
Storage	-20 to -80°C for 12 months as supplied from date of receipt. -80°C for 3 months after reconstitution. Recommend to aliquot the protein into smaller quantities for optimal storage. Please minimize freeze-thaw cycles.
Reconstitution	Dissolve the lyophilized protein in distilled water. Please refer to the Certificate of Analysis for detailed instructions.
Activity validation	Activity verified

Protein Integrity

Bis-Tris PAGE

Representative product-page data

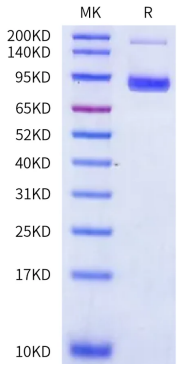

Reported result

Biotinylated Cynomolgus Transferrin R on Bis-Tris PAGE under reduced condition. The purity is greater than 90%.