Human CD52 Protein

Catalog # CD52-HF001 Form: Lyophilized

Product Details

Product description	Recombinant Human CD52 Protein is expressed in HEK293 cells with an hFc (IgG1) tag at the C-terminus. It contains amino acid residues Gly25-Ser36 (UniProt accession: P31358).
Molecular aliases	CD52 molecule; CD52; CDW52 antigen (CAMPATH-1 antigen); CDw52; He5; HEL-S-171mP; CAMPATH-1; CAMPATH1;CDW52 antigen (CAMPATH1 antigen); HEL-S171mP
Expression system	HEK293
Molecular weight	The protein has a predicted MW of 28 kDa. Due to glycosylation, the protein migrates to 40-45 kDa based on Bis-Tris PAGE result.
Purity	> 95% as determined by Bis-Tris PAGE > 95% as determined by HPLC
Endotoxin	Less than 1 EU per μg by the LAL method.
Formulation	Lyophilized from 0.22μm filtered solution in PBS (pH 7.4). Normally 8% trehalose is added as protectant before lyophilization.
State	Lyophilized
Storage	-20 to -80°C for 12 months as supplied from date of receipt. -80°C for 3 months after reconstitution. Recommend to aliquot the protein into smaller quantities for optimal storage. Please minimize freeze-thaw cycles.
Reconstitution	Dissolve the lyophilized protein in distilled water. Please refer to the Certificate of Analysis for detailed instructions.

Protein Integrity

Bis-Tris PAGE

Representative product-page data

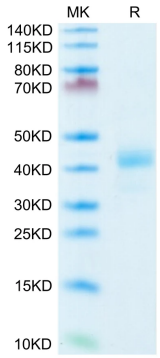

Reported result

Human CD52 on Bis-Tris PAGE under reduced condition. The purity is greater than 95%.