Biotinylated Human CD45R0/PTPRC Protein

Catalog # CD45R0-HB001 Form: Lyophilized

Product Details

Product description	Recombinant Biotinylated Human CD45R0/PTPRC Protein is expressed in HEK293 cells with a His tag and Avi tag at the C-terminus. It contains amino acid residues Gln26--Lys416 (UniProt accession: P08575-4).
Molecular aliases	L-CA; CD45; T200; PTPRC; B220; CD45R; GP180; LCA; LY5; EC 3.1.3.48; EC3.1.3.48
Expression system	HEK293
Molecular weight	The protein has a predicted MW of 47.3 kDa. Due to glycosylation, the protein migrates to 80-110 kDa based on Bis-Tris PAGE result.
Purity	> 95% as determined by Bis-Tris PAGE > 95% as determined by HPLC
Endotoxin	Less than 1 EU per μg by the LAL method.
Formulation	Lyophilized from 0.22μm filtered solution in PBS (pH 7.4). Normally 8% trehalose is added as protectant before lyophilization.
State	Lyophilized
Storage	-20 to -80°C for 12 months as supplied from date of receipt. -80°C for 3 months after reconstitution. Recommend to aliquot the protein into smaller quantities for optimal storage. Please minimize freeze-thaw cycles.
Reconstitution	Dissolve the lyophilized protein in distilled water. Please refer to the Certificate of Analysis for detailed instructions.
Activity validation	Activity verified

Protein Integrity

Bis-Tris PAGE

Representative product-page data

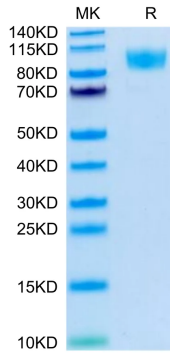

Reported result

Biotinylated Human CD45R0 on Bis-Tris PAGE under reduced condition. The purity is greater than 95%.