Cynomolgus Fc gamma RIIA/CD32a Protein

Catalog # CD32A-CP001 Form: Lyophilized

Product Details

Product description	Recombinant Cynomolgus Fc gamma RIIA/CD32a Protein is expressed in HEK293 cells with a His tag at the C-terminus. It contains amino acid residues Gln28-Pro208 (UniProt accession: Q8SPW4-1).
Molecular aliases	Fc gamma RIIA; FCG2; FCGR2; FCGR2A; FCGR2A1; FcgRIIA; FCRIIA; fcRII-a; FCG2; CD32A; FcγRIIA; Fc γRIIA; Fcγ RIIA; Fc γ RIIA
Expression system	HEK293
Molecular weight	The protein has a predicted MW of 21.3 kDa. Due to glycosylation, the protein migrates to 30-40 kDa based on Bis-Tris PAGE result.
Purity	> 95% as determined by Bis-Tris PAGE > 95% as determined by HPLC
Endotoxin	Less than 1 EU per μg by the LAL method.
Formulation	Lyophilized from 0.22μm filtered solution in PBS (pH 7.4). Normally 8% trehalose is added as protectant before lyophilization.
State	Lyophilized
Storage	-20 to -80°C for 12 months as supplied from date of receipt. -80°C for 3 months after reconstitution. Recommend to aliquot the protein into smaller quantities for optimal storage. Please minimize freeze-thaw cycles.
Reconstitution	Dissolve the lyophilized protein in distilled water. Please refer to the Certificate of Analysis for detailed instructions.
Activity validation	Activity verified

Protein Integrity

Bis-Tris PAGE

Representative product-page data

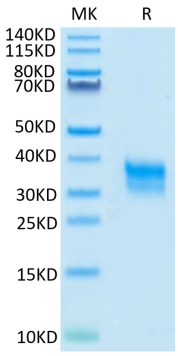

Reported result

Cynomolgus Fc gamma RIIA on Bis-Tris PAGE under reduced condition. The purity is greater than 95%.