Human CD27 Ligand/CD70 Protein

Catalog # CD27-HF003 Form: Lyophilized

Product Details

Product description	Recombinant Human CD27 Ligand/CD70 Protein is expressed in HEK293 cells with an hFc (IgG1) at the N-terminus. It contains amino acid residues Gln39-Pro193 (UniProt accession: P32970-1).
Molecular aliases	CD70 molecule; CD70; TNFSF7; CD27 Ligand; CD27-L; CD27LG;-Ki-24 antigen; TNFSF7G;CD27L; -Ki24 antigen
Expression system	HEK293
Molecular weight	The protein has a predicted MW of 42.7 kDa. Due to glycosylation, the protein migrates to 75-90 kDa under Non reduced (N) condition based on Bis-Tris PAGE result.
Purity	> 95% as determined by Bis-Tris PAGE
Endotoxin	Less than 1 EU per μg by the LAL method.
Formulation	Lyophilized from 0.22μm filtered solution in PBS (pH 7.4). Normally 8% trehalose is added as protectant before lyophilization.
State	Lyophilized
Storage	-20 to -80°C for 12 months as supplied from date of receipt. -80°C for 3 months after reconstitution. Recommend to aliquot the protein into smaller quantities for optimal storage. Please minimize freeze-thaw cycles.
Reconstitution	Dissolve the lyophilized protein in distilled water. Please refer to the Certificate of Analysis for detailed instructions.
Activity validation	Activity verified

Protein Integrity

Bis-Tris PAGE

Representative product-page data

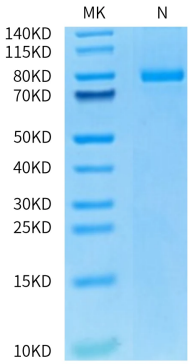

Reported result

Human CD27 Ligand on Bis-Tris PAGE under Non reduced (N) condition. The purity is greater than 95%.