Biotinylated Cynomolgus CD24 Protein (Primary Amine Labeling)

Catalog # CD24-CF002 Form: Lyophilized

Product Details

Product description	Recombinant Biotinylated Cynomolgus CD24 Protein (Primary Amine Labeling) is expressed in HEK293 cells with an hFc (IgG1) tag at the C-terminus. It contains amino acid residues Thr27-Lys54 (accession: I7GKK1-1).
Molecular aliases	CD 24; CD24 molecule; CD24A; FLJ22950; FLJ43543; MGC75043;CD24
Expression system	HEK293
Molecular weight	The protein has a predicted MW of 30.2 kDa. Due to glycosylation, the protein migrates to 50-58 kDa based on Bis-Tris PAGE result.
Purity	> 95% as determined by Bis-Tris PAGE > 95% as determined by HPLC
Endotoxin	Less than 1 EU per ug by the LAL method.
Formulation	Lyophilized from 0.22μm filtered solution in PBS (pH 7.4). Normally 8% trehalose is added as protectant before lyophilization.
State	Lyophilized
Storage	-20 to -80°C for 12 months as supplied from date of receipt. -80°C for 3 months after reconstitution. Recommend to aliquot the protein into smaller quantities for optimal storage. Please minimize freeze-thaw cycles.
Reconstitution	Dissolve the lyophilized protein in distilled water. Please refer to the Certificate of Analysis for detailed instructions.

Protein Integrity

Bis-Tris PAGE

Representative product-page data

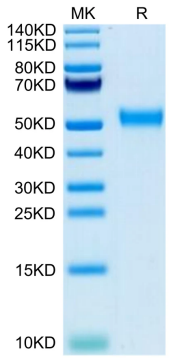

Reported result

Biotinylated Cynomolgus CD24 on Bis-Tris PAGE under reduced condition. The purity is greater than 95%.