Biotinylated Human CD20/MS4A1 VLP Protein

Catalog # CD20-HB001

Product Details

Product description	Biotinylated Human CD20/MS4A1 VLP Protein is a full-length multi-pass membrane protein presented in a VLP format for antibody discovery, binding assays and method development. Recombinant Biotinylated Human CD20/MS4A1 VLP is expressed from HEK293. It contains Met1-Pro297 (It may have cross reaction with anti-His antibody) (accession: P11836-1).
Molecular aliases	MS4A1; CD20; MS4A-1; B1; Bp35; CD20 receptor; CD20S7; CVID5; LEU-16; Ly-44; MS4A2; S7
Expression system	HEK293
Molecular weight	The target protein has a predicted MW of 34.3 kDa.
Purity	> 95% as determined by HPLC
Endotoxin	Less than 1 EU per μg by the LAL method.
Formulation	Supplied as 0.22μm filtered solution in PBS, 300mM L-arginine (pH 7.4).
Storage	Valid for 12 months from date of receipt when stored at -80°C. Aliquot where appropriate and minimize freeze-thaw cycles.
Activity validation	Activity verified

Protein Integrity

SEC-HPLC

Representative product-page data

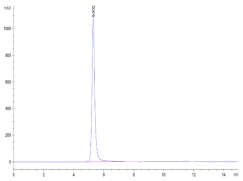

Reported result

SEC-HPLC The purity of Biotinylated Human CD20 VLP is greater than 95% as determined by SEC-HPLC.