Biotinylated Cynomolgus CD161 Protein

Catalog # CD161-CB001 Form: Lyophilized

Product Details

Product description	Recombinant Biotinylated Cynomolgus CD161 Protein is expressed in HEK293 cells with a His tag and Avi tag at the C-terminus. It contains amino acid residues Gln67-Leu227 (accession: XP_005570142.1).
Molecular aliases	KLRB1; CLEC5B; NKRP1A; NKR-P1A; HNKR-P1a; CD161; Ly59; NKR; NKRP1; NKR-P1; NKRP1ANKR
Expression system	HEK293
Molecular weight	The protein has a predicted MW of 21.5 kDa. Due to glycosylation, the protein migrates to 37-42 kDa based on Bis-Tris PAGE result.
Purity	> 95% as determined by Bis-Tris PAGE > 95% as determined by HPLC
Endotoxin	Less than 1 EU per μg by the LAL method.
Formulation	Lyophilized from 0.22μm filtered solution in PBS (pH 7.4). Normally 8% trehalose is added as protectant before lyophilization.
State	Lyophilized
Storage	-20 to -80°C for 12 months as supplied from date of receipt. -80°C for 3 months after reconstitution. Recommend to aliquot the protein into smaller quantities for optimal storage. Please minimize freeze-thaw cycles.
Reconstitution	Dissolve the lyophilized protein in distilled water. Please refer to the Certificate of Analysis for detailed instructions.
Activity validation	Activity verified

Protein Integrity

Bis-Tris PAGE

Representative product-page data

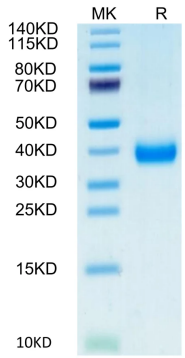

Reported result

Biotinylated Cynomolgus CD161 on Bis-Tris PAGE under reduced condition. The purity is greater than 95%.