Human IL-6 R alpha/CD126 Protein

Catalog # CD126-HF001 Form: Lyophilized

Product Details

Product description	Recombinant Human IL-6 R alpha/CD126 Protein is expressed in HEK293 cells with an hFc (IgG1) tag at the C-terminus. It contains amino acid residues Leu20-Pro365 (UniProt accession: P08887-1).
Molecular aliases	IL-6R subunit alpha; IL-6R-alpha; IL-6RA; IL-6R 1; IL6R; CD126; IL6RQ; gp80;IL6R subunit alpha; IL6R-alpha; IL6RA; IL6R1
Expression system	HEK293
Molecular weight	The protein has a predicted MW of 65.3 kDa. Due to glycosylation, the protein migrates to 85-110 kDa based on Bis-Tris PAGE result.
Purity	> 95% as determined by Bis-Tris PAGE > 90% as determined by HPLC
Endotoxin	Less than 0.1 EU per μg by the LAL method.
Formulation	Lyophilized from 0.22μm filtered solution in PBS (pH 7.4). Normally 8% trehalose is added as protectant before lyophilization.
State	Lyophilized
Storage	-20 to -80°C for 24 months as supplied from date of receipt. -80°C for 3 months after reconstitution. Recommend to aliquot the protein into smaller quantities for optimal storage. Please minimize freeze-thaw cycles.
Reconstitution	Dissolve the lyophilized protein in distilled water. Please refer to the Certificate of Analysis for detailed instructions.
Activity validation	Activity verified

Protein Integrity

Bis-Tris PAGE

Representative product-page data

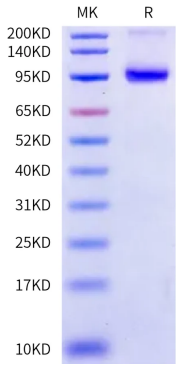

Reported result

Human IL-6 R alpha on Bis-Tris PAGE under reduced condition. The purity is greater than 95%.