Human IL-3 R alpha/CD123 Protein

Catalog # CD123-HF001 Form: Lyophilized

Product Details

Product description	Recombinant Human IL-3 R alpha/CD123 Protein is expressed in HEK293 cells with an hFc (IgG1) tag at the C-terminus. It contains amino acid residues Thr19-Arg305 (UniProt accession: P26951-1).
Molecular aliases	CD123; IL-3R subunit alpha; IL3R; IL3RA; IL-3Ra; IL3RAY; IL3RX; IL3RY; MGC34174; IL-3 R alpha; IL3R subunit alpha; IL3R alpha
Expression system	HEK293
Molecular weight	The protein has a predicted MW of 59.7 kDa. Due to glycosylation, the protein migrates to 75-95 kDa based on Bis-Tris PAGE result.
Purity	> 90% as determined by Bis-Tris PAGE > 90% as determined by HPLC
Endotoxin	Less than 0.1 EU per μg by the LAL method.
Formulation	Lyophilized from 0.22μm filtered solution in PBS (pH 7.4). Normally 8% trehalose is added as protectant before lyophilization.
State	Lyophilized
Storage	-20 to -80°C for 12 months as supplied from date of receipt. -80°C for 3 months after reconstitution. Recommend to aliquot the protein into smaller quantities for optimal storage. Please minimize freeze-thaw cycles.
Reconstitution	Dissolve the lyophilized protein in distilled water. Please refer to the Certificate of Analysis for detailed instructions.
Activity validation	Activity verified

Protein Integrity

Bis-Tris PAGE

Representative product-page data

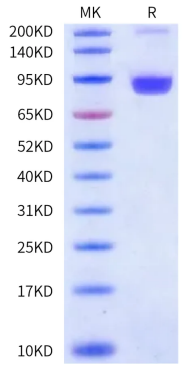

Reported result

Human IL-3 R alpha on Bis-Tris PAGE under reduced condition. The purity is greater than 90%.