Human VCAM-1/CD106 Protein

Catalog # CD106-HF001 Form: Lyophilized

Product Details

Product description	Recombinant Human VCAM-1/CD106 Protein is expressed in HEK293 cells with an hFc (IgG1) tag at the C-terminus. It contains amino acid residues Phe25-Glu698 (accession: NP_001069).
Molecular aliases	V-CAM 1; VCAM-1; INCAM-100; CD106; DKFZp779G2333; MGC99561;VCAM1; INCAM100
Expression system	HEK293
Molecular weight	The protein has a predicted MW of 100.17 kDa. Due to glycosylation, the protein migrates to 105-125 kDa based on Bis-Tris PAGE result.
Purity	> 90% as determined by Bis-Tris PAGE
Endotoxin	Less than 1 EU per μg by the LAL method.
Formulation	Lyophilized from 0.22 μm filtered solution in PBS (pH 7.4). Normally 8% trehalose is added as protectant before lyophilization.
State	Lyophilized
Storage	-20 to -80°C for 12 months as supplied from date of receipt. -80°C for 3 months after reconstitution. Recommend to aliquot the protein into smaller quantities for optimal storage. Please minimize freeze-thaw cycles.
Reconstitution	Dissolve the lyophilized protein in distilled water. Please refer to the Certificate of Analysis for detailed instructions.

Protein Integrity

Bis-Tris PAGE

Representative product-page data

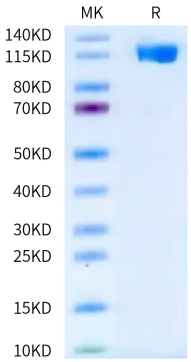

Reported result

Human VCAM-1 on Bis-Tris PAGE under reduced condition. The purity is greater than 90%.