Human CCL8 Protein

Catalog # CCL8-HP001 Form: Lyophilized

Product Details

Product description	Recombinant Human CCL8 Protein is expressed in E. coli without tag. It contains amino acid residues Gln24-Pro99 (UniProt accession: P80075).
Molecular aliases	HC14; MCP-2; MCP2; SCYA10; SCYA8
Expression system	E. coli
Molecular weight	The protein has a predicted MW of 8.91 kDa. The protein migrates to 12-14 kDa based on Bis-Tris PAGE result.
Purity	> 95% as determined by Bis-Tris PAGE
Endotoxin	Less than 1 EU per μg by the LAL method.
Formulation	Lyophilized from 0.22μm filtered solution in PBS (pH 7.4). Normally 8% trehalose is added as protectant before lyophilization.
State	Lyophilized
Storage	-20 to -80°C for 12 months as supplied from date of receipt. -80°C for 3 months after reconstitution. Recommend to aliquot the protein into smaller quantities for optimal storage. Please minimize freeze-thaw cycles.
Reconstitution	Dissolve the lyophilized protein in distilled water. Please refer to the Certificate of Analysis for detailed instructions.

Protein Integrity

Bis-Tris PAGE

Representative product-page data

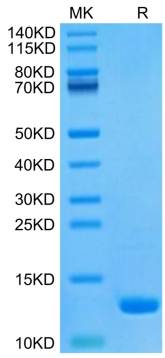

Reported result

Human CCL8 on Bis-Tris PAGE under reduced condition. The purity is greater than 95%.