Human CCL20 Protein

Catalog # CCL20-HP001

Product Details

Product description	Recombinant Human CCL20 Protein is expressed in E. coli with a His tag at the N-terminus. It contains amino acid residues Ala27-Met96 (UniProt accession: P78556-1).
Molecular aliases	C-C motif chemokine 20; MIP-3-alpha; LARC; MIP3A; SCYA20; CKb4; Exodus; MIP-3a; ST38; exodus-1; MIP3 alpha; MIP3-alpha
Expression system	E. coli
Molecular weight	The protein has a predicted MW of 9.3 kDa. The protein migrates to 12-14 kDa based on Bis-Tris PAGE result.
Purity	> 95% as determined by Bis-Tris PAGE
Endotoxin	Less than 1 EU per μg by the LAL method.
Formulation	Supplied as 0.22μm filtered solution in PBS (pH 7.4).
Storage	Valid for 12 months from date of receipt when stored at -80°C. Recommend to aliquot the protein into smaller quantities for optimal storage. Please minimize freeze-thaw cycles.

Protein Integrity

Bis-Tris PAGE

Representative product-page data

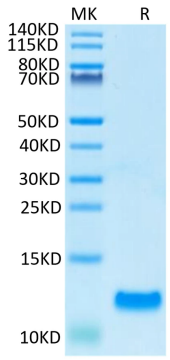

Reported result

Human CCL20 on Bis-Tris PAGE under reduced condition. The purity is greater than 95%.