# Human CCL11 Protein

Catalog # CCL11-HP001

## Product Details

| | |
|---|---|
| **Product description** | Recombinant Human CCL11 Protein is expressed in E. coli with a His tag at the N-terminus. It contains amino acid residues Gly24-Pro97 (UniProt accession: P51671). |
| **Molecular aliases** | Eotaxin; C-C motif chemokine 11; Small-inducible cytokine A11; SCYA11; eotaxin-1 |
| **Expression system** | E. coli |
| **Molecular weight** | The protein has a predicted MW of 9.46 kDa. The protein migrates to 13-15 kDa based on Bis-Tris PAGE result. |
| **Purity** | > 95% as determined by Bis-Tris PAGE |
| **Endotoxin** | Less than 1 EU per μg by the LAL method. |
| **Formulation** | Supplied as 0.22μm filtered solution in 20mM PB, 500mM NaCl, 200mM L-arginine (pH 7.4). |
| **Storage** | Valid for 12 months from date of receipt when stored at -80°C. Recommend to aliquot the protein into smaller quantities for optimal storage. Please minimize freeze-thaw cycles. |

## Protein Integrity

### Bis-Tris PAGE

Representative product-page data

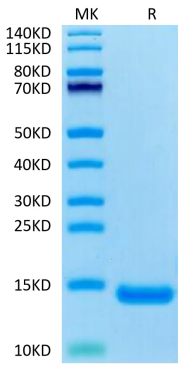


**Reported result**

Human CCL11 on Bis-Tris PAGE under reduced condition. The purity is greater than 95%.