Human B7-H4 Protein

Catalog # B7H4-HP003 Form: Lyophilized

Product Details

Product description	Recombinant Human B7-H4 Protein is expressed in HEK293 cells with an hFc (IgG1) tag at the C-terminus. It contains amino acid residues Phe29-Ala258 (UniProt accession: Q7Z7D3-1).
Molecular aliases	B7H4; B7-H4; B7S1; B7h.5; B7x; FLJ22418; VTCN1; PRO1291
Expression system	HEK293
Molecular weight	The protein has a predicted MW of 52.1 kDa. Due to glycosylation, the protein migrates to 70-80 kDa based on Bis-Tris PAGE result.
Purity	> 95% as determined by Bis-Tris PAGE > 90% as determined by HPLC
Endotoxin	Less than 0.1 EU per μg by the LAL method.
Formulation	Lyophilized from 0.22μm filtered solution in PBS (pH 7.4). Normally 8% trehalose is added as protectant before lyophilization.
State	Lyophilized
Storage	-20 to -80°C for 12 months as supplied from date of receipt. -80°C for 3 months after reconstitution. Recommend to aliquot the protein into smaller quantities for optimal storage. Please minimize freeze-thaw cycles.
Reconstitution	Dissolve the lyophilized protein in distilled water. Please refer to the Certificate of Analysis for detailed instructions.
Activity validation	Activity verified

Protein Integrity

Bis-Tris PAGE

Representative product-page data

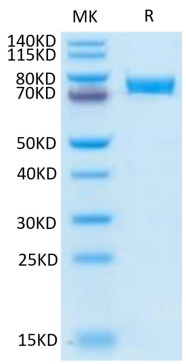

Reported result

Human B7-H4 on Bis-Tris PAGE under reduced condition. The purity is greater than 95%.