Human B7-H3 (4Ig) /B7-H3b Protein, Ultra Low Endotoxin

Catalog # B7H3-HP005 Form: Lyophilized

Product Details

Product description	Recombinant Human B7-H3 (4Ig) /B7-H3b Protein is expressed in HEK293 cells with a His tag at the C-terminus. It contains amino acid residues Gly27-Thr461 (UniProt accession: Q5ZPR3-1).
Molecular aliases	B7-H3; CD276; PSEC0249; 4Ig-B7-H3; UNQ309; PRO352; B7 homolog 3; CD276
Expression system	HEK293
Molecular weight	The protein has a predicted MW of 48.25 kDa. Due to glycosylation, the protein migrates to 68-78 kDa based on Bis-Tris PAGE result.
Purity	> 95% as determined by Bis-Tris PAGE > 95% as determined by HPLC
Endotoxin	Less than 0.01 EU per μg by the LAL method.
Formulation	Lyophilized from 0.22 μm filtered solution in PBS (pH 7.4). Normally 8% trehalose is added as protectant before lyophilization.
State	Lyophilized
Storage	-20 to -80°C for 12 months as supplied from date of receipt. -80°C for 3 months after reconstitution. Recommend to aliquot the protein into smaller quantities for optimal storage. Please minimize freeze-thaw cycles.
Reconstitution	Dissolve the lyophilized protein in distilled water. Please refer to the Certificate of Analysis for detailed instructions.
Activity validation	Activity verified

Protein Integrity

Bis-Tris PAGE

Representative product-page data

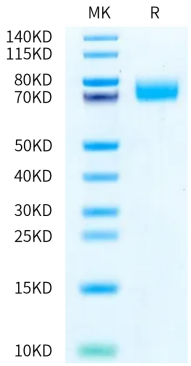

Reported result

Human B7-H3 (4Ig) on Bis-Tris PAGE under reduced condition. The purity is greater than 95%.