Anti-B7-H3 Antibody (Enoblituzumab Biosimilar)

Catalog # B7H3-AB001

Product Details

Product description	Anti-B7-H3 Antibody (Enoblituzumab Biosimilar) is a research-use biosimilar antibody expressed in HEK293. The source page specifies target B7-H3, reactivity Human/Cynomolgus, isotype Human IgG1-Kappa, source-listed application ELISA.
Expression system	HEK293
Molecular weight	49.5 kDa and 23.5 kDa.
Purity	> 95% as determined by Bis-Tris PAGE > 90% as determined by HPLC
Endotoxin	Less than 1 EU per μg by the LAL method.
Sterility	0.2 μM filtered
Formulation	PBS, 10% glycerol (pH 7.4)
Storage	Valid for 12 months from date of receipt when stored at -80°C. Recommend to aliquot the protein into smaller quantities for optimal storage. Please minimize freeze-thaw cycles.

Protein Integrity

Bis-Tris PAGE

Representative product-page data

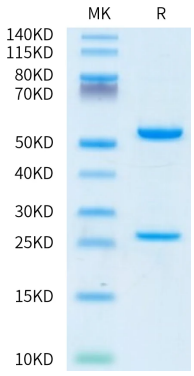

Reported result

Enoblituzumab Biosimilar on Bis-Tris PAGE under reduced condition. The purity is greater than 95%.