Mouse APRIL/TNFSF13 Protein (active trimer)

Catalog # APRIL-MP001 Form: Lyophilized

Product Details

Product description	Recombinant Mouse APRIL/TNFSF13 Protein is expressed in HEK293 cells with a His tag and Flag tag at the N-terminus. It contains amino acid residues Ala96-Leu241 (UniProt accession: Q9D777).
Molecular aliases	CD256; TALL2; TALL-2; TNFSF13; APRIL; APRILFLJ57090; TRDL1; TRDL-1; ZTNF2
Expression system	HEK293
Molecular weight	The protein has a predicted MW of 18.53 kDa. Due to glycosylation, the protein migrates to 24-30 kDa based on Bis-Tris PAGE result.
Purity	> 90% as determined by Bis-Tris PAGE > 90% as determined by HPLC
Endotoxin	Less than 1 EU per μg by the LAL method.
Formulation	Lyophilized from 0.22 μm filtered solution in PBS, 8% trehalose (pH 7.4).
State	Lyophilized
Storage	-20 to -80°C for 12 months as supplied from date of receipt. -80°C for 3 months after reconstitution. Recommend to aliquot the protein into smaller quantities for optimal storage. Please minimize freeze-thaw cycles.
Reconstitution	Dissolve the lyophilized protein in distilled water. Please refer to the Certificate of Analysis for detailed instructions.
Activity validation	Activity verified

Protein Integrity

Bis-Tris PAGE

Representative product-page data

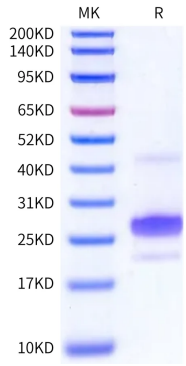

Reported result

Mouse APRIL on Bis-Tris PAGE under reduced condition. The purity is greater than 90%.