Biotinylated Cynomolgus Alkaline Phosphatase (Placental type) /ALPP Protein (Primary Amine Labeling) (active dimer)

Catalog # ALPP-CB001 Form: Lyophilized

Product Details

Product description	Recombinant Biotinylated Cynomolgus Alkaline Phosphatase (Placental type) /ALPP Protein (Primary Amine Labeling) is expressed in HEK293 cells with a His tag at the C-terminus. It contains amino acid residues Ile21-Thr503 (accession: XP_045223825.1).
Molecular aliases	Alkaline phosphatase; PLAP-1; ALPP; PLAP
Expression system	HEK293
Molecular weight	The protein has a predicted MW of 53.69 kDa. Due to glycosylation, the protein migrates to 57-70 kDa based on Bis-Tris PAGE result.
Purity	> 95% as determined by Bis-Tris PAGE > 95% as determined by HPLC
Endotoxin	Less than 1 EU per μg by the LAL method.
Formulation	Lyophilized from 0.22 μm filtered solution in 25mM Tris, 100mM NaCl, 1mM MgCl 2 (pH 7.5). Normally 8% trehalose is added as protectant before lyophilization.
State	Lyophilized
Storage	-20 to -80°C for 12 months as supplied from date of receipt. -80°C for 3 months after reconstitution. Recommend to aliquot the protein into smaller quantities for optimal storage. Please minimize freeze-thaw cycles.
Reconstitution	Dissolve the lyophilized protein in distilled water. Please refer to the Certificate of Analysis for detailed instructions.
Activity validation	Activity verified

Protein Integrity

Bis-Tris PAGE

Representative product-page data

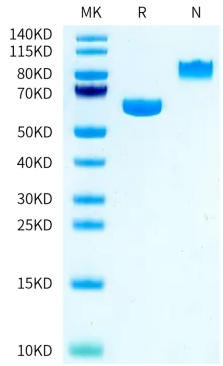

Reported result

Biotinylated Cynomolgus ALPP on Bis-Tris PAGE under reduced (R) condition and Non-reduced (N) condition. The purity is greater than 95%..