# Mouse ALK Protein

Catalog # ALK-MF001

## Product Details

| | |
|---|---|
| **Product description** | Recombinant Mouse ALK Protein is expressed in HEK293 cells with an hFc (IgG1) tag at the C-terminus. It contains amino acid residues Ser19-Cys692 (UniProt accession: P97793). |
| **Molecular aliases** | ALK tyrosine kinase receptor; Anaplastic lymphoma kinase; CD246; |
| **Expression system** | HEK293 |
| **Molecular weight** | The protein has a predicted MW of 101.11 kDa. Due to glycosylation, the protein migrates to 115-125 kDa based on Bis-Tris PAGE result. |
| **Purity** | > 95% as determined by Bis-Tris PAGE > 90% as determined by HPLC |
| **Endotoxin** | Less than 1 EU per μg by the LAL method. |
| **Formulation** | Supplied as 0.22μm filtered solution in PBS, 10% Glycerol (pH 7.4). |
| **Storage** | Valid for 12 months from date of receipt when stored at -80°C. Recommend to aliquot the protein into smaller quantities for optimal storage. Please minimize freeze-thaw cycles. |

## Protein Integrity

### Bis-Tris PAGE

Representative product-page data

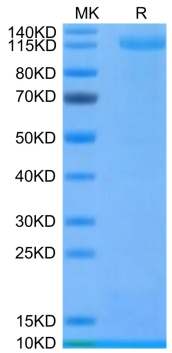


**Reported result**

Mouse ALK on Bis-Tris PAGE under reduced condition. The purity is greater than 95%.